

# HAROLD H. KOLB

REGISTERED PROFESSIONAL LAND SURVEYOR  
LAKE GENEVA, WISCONSIN

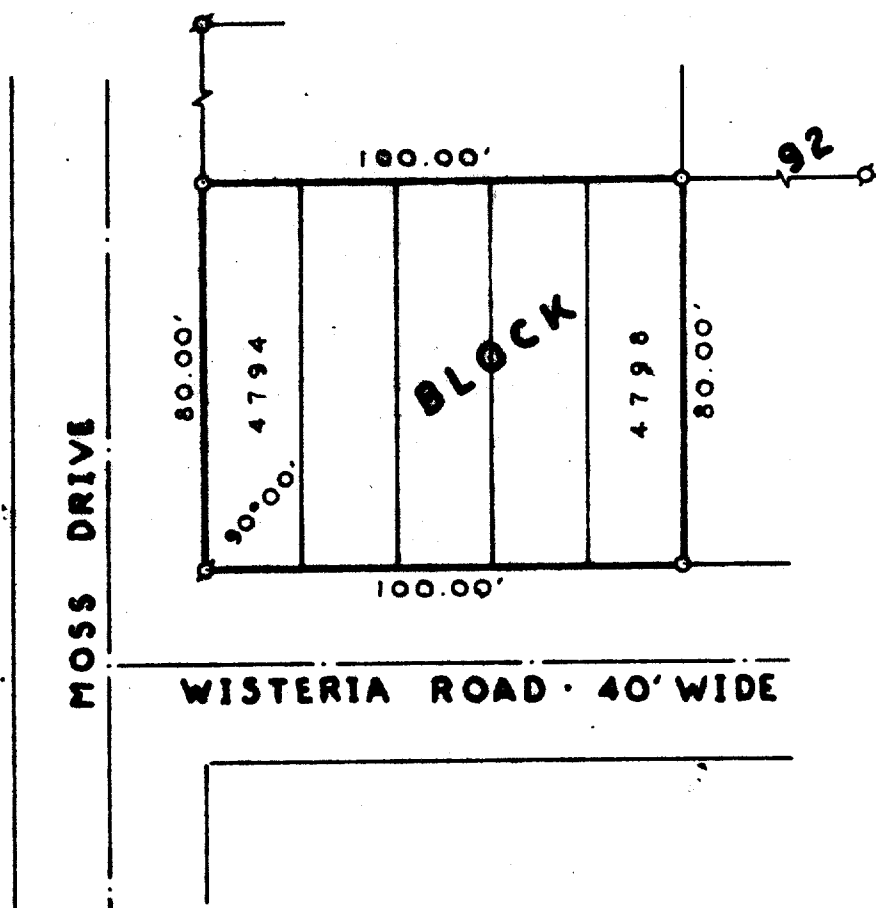

## PLAT OF SURVEY OF

Lots 4794-4798, Block 92, Section 3.  
of Pell Lake Subdivision, T 1 N, R 18 E,  
Walworth County, Wisconsin.

N



SCALE: 1"=40'

### LEGEND

- φ - IRON PIPE FOUND
- - IRON PIPE PLACED
- - CONCRETE MONUMENT
- x - SPIRE

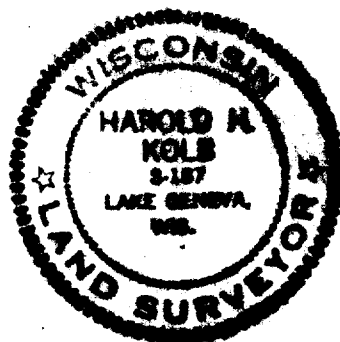

I, HAROLD H. KOLB, DO HEREBY CERTIFY THAT I HAVE  
SURVEYED THE PROPERTY HEREON DESCRIBED ACCORDING  
TO THE OFFICIAL RECORDS, AND THAT THE PLAT HEREON  
IS A CORRECT REPRESENTATION OF THE LOT LINES.

*Harold H. Kolb*

HAROLD H. KOLB,  
WISCONSIN REGISTERED LAND SURVEYOR, S-187  
DATE July 19, 1972

118-353  
290